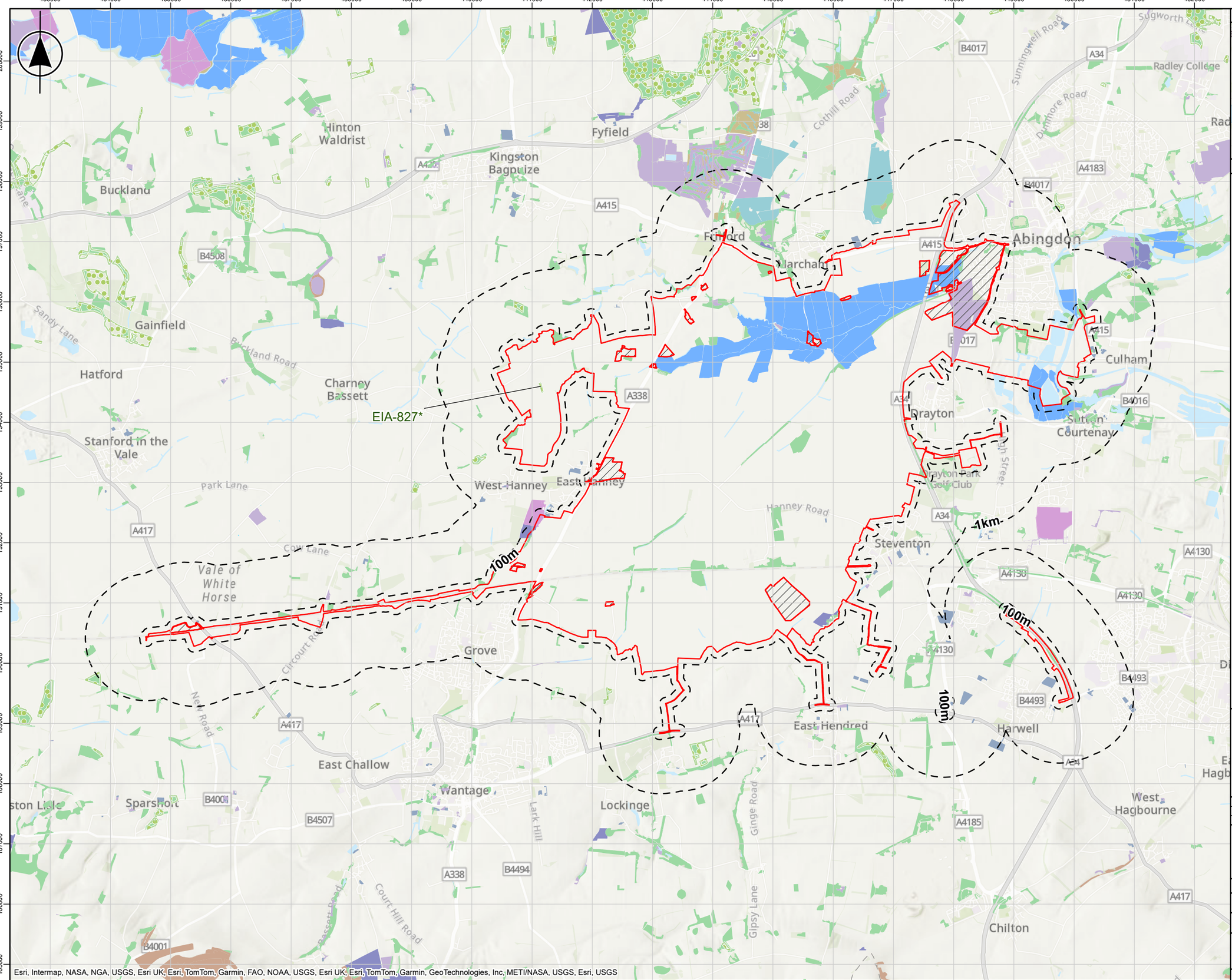

Esri, Intermap, NASA, NGA, USGS, Esri UK, Esri, TomTom, Garmin, FAO, NOAA, USGS, Esri UK, Esri, TomTom, Garmin, GeoTechnologies, Inc, METI/NASA, USGS, Esri, USGS

The draft Order Limits presented in this map book may be further refined or amended following this consultation and prior to the submission of the DCO application.

1:60,000 @A3 - DO NOT SCALE

0 1,000 2,000 Metres

Location Plan Scale 1:5,000,000

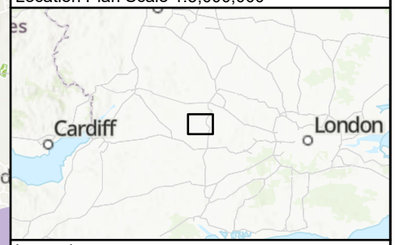

Legend

- draft Order limits
- Areas omitted from draft Order limits
- Study Area
- Ancient Woodland

Priority Habitat Inventory South (Habitats of Principal Importance, EIA-171*)

- Coastal and floodplain grazing marsh
- Deciduous woodland
- Good quality semi improved grassland
- Lowland dry acid grassland
- Lowland fens
- Lowland meadows
- Traditional orchard
- Reedbeds
- Lowland calcareous grassland
- No main habitat but additional habitats present
- Ponds
- Purple moor grass and rush pastures

* EIA-XXX is the area ID showing the spatial extent of a receptor assessed in the EIA - this corresponds to the receptors listed in section 7.6 of PEI Report aspect chapters (Note: not all receptors are spatially defined).

EIA ID for Habitats of Principal Importance only relates to those within 1km of the draft Order limits.

Copyrights
© Crown copyright and database rights 2025. All rights reserved.
OS License Number AC0000849556.
Unauthorised reproduction prohibited.
© Natural England copyright.

OS / Grid Reference: SU49

Revision	Authored	Checked	Reviewed	Approved	Date
C01	AP	CE	JME	VL	07/10/25

Status: A AUTHORISED AND ACCEPTED FOR CONSULTATION

APFP References: N/A

Security Reference: Public

Site Name:
South East Strategic Reservoir Option

Project Name:
J696 South East Strategic Reservoir Option (SESRO)

Drawing Title:
Preliminary Environmental Information Report:
Figure 7.4:
Important habitats

Scale: 1:60,000 **Sheet Size:** A3 **Status:** A

Drawing Number:
J696-ARB-XXXX-XXXX-MP-EN-000075

Rev: C01

© Thames Water Utilities Ltd 2025