



Teddington Direct River Abstraction

Project update 2024 – Mapbook



Contents

3

Explanatory notes

4

Index of maps

6

Overview of
proposed project
area

8

Overview of key
proposed sites

10

Proposed
construction and
development sites

17

Proposed sites
for the new
infrastructure



Explanatory notes

This map book shows our current proposals for the locations of new infrastructure and temporary worksites for the Teddington Direct River Abstraction (TDRA) project.

Our proposals are subject to further design development, surveys, stakeholder engagement and public consultation – and could change.

This map book is part of a collection of documents which have been published as part of a project update in September 2024. Accompanying documents are available on our website, at [**thames-sro.co.uk/supportingdocuments**](https://thames-sro.co.uk/supportingdocuments)



Index of maps

Overview of proposed project area	7
Overview of key proposed sites	9
Proposed construction and development sites	
Mogden Sewage Treatment Works	11
Ham Playing Fields (preferred site)	12
Ham Street Car Park (preferred alternative site)	13
Land adjacent to Burnell Avenue	14
Land adjacent to Northweald Lane (option 1) – Thames Lee Tunnel connection	15
Tudor Drive (option 2) – Thames Lee Tunnel connection	16
Proposed sites for the new infrastructure	
Mogden Sewage Treatment Works	18
Ham Playing Fields (preferred site)	19
Ham Street Car Park (preferred alternative site)	20
Land adjacent to Burnell Avenue	21
Land adjacent to Northweald Lane (option 1) – Thames Lee Tunnel connection	22
Tudor Drive (option 2) – Thames Lee Tunnel connection	23





Overview of proposed project area



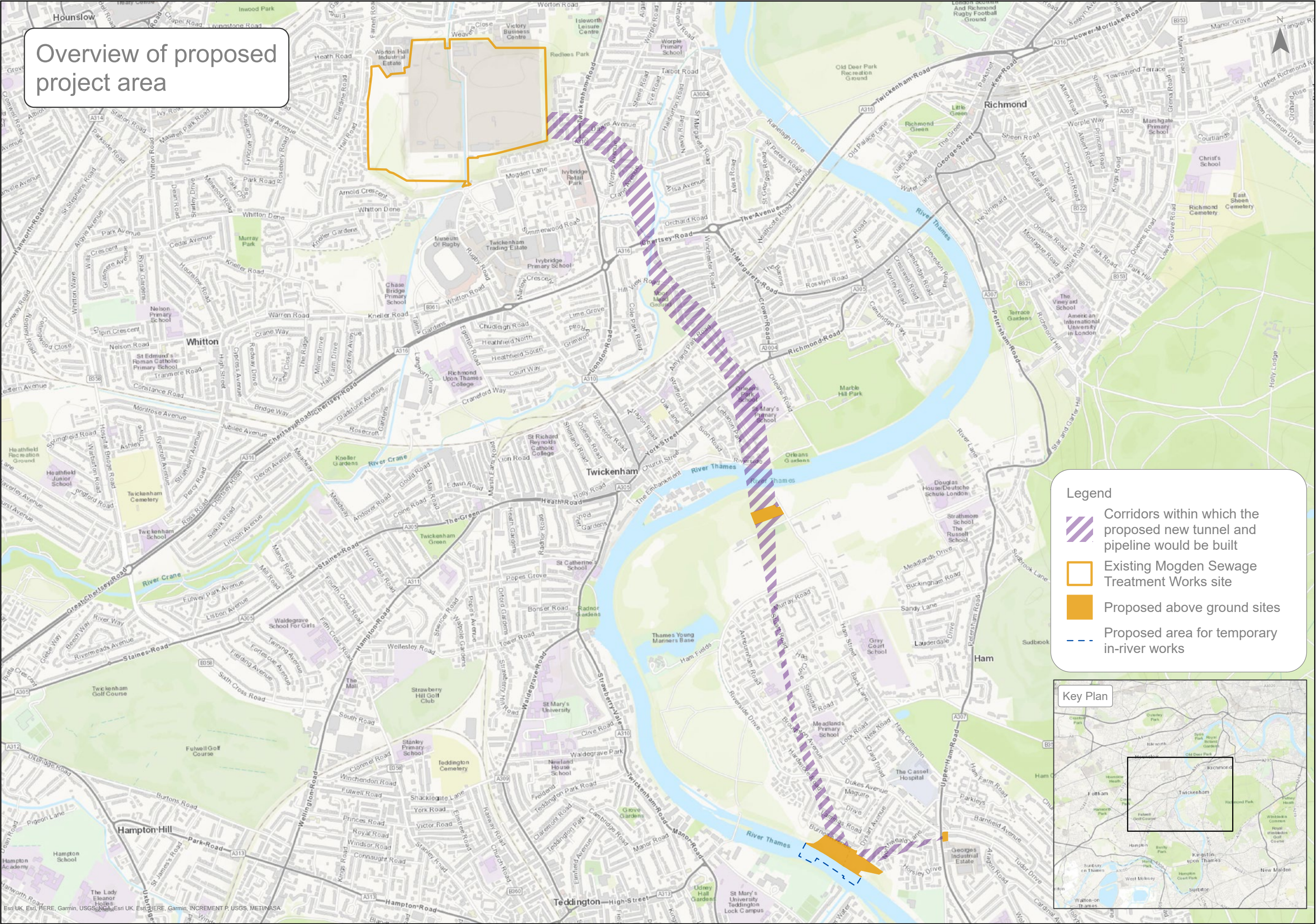

Overview of key proposed sites



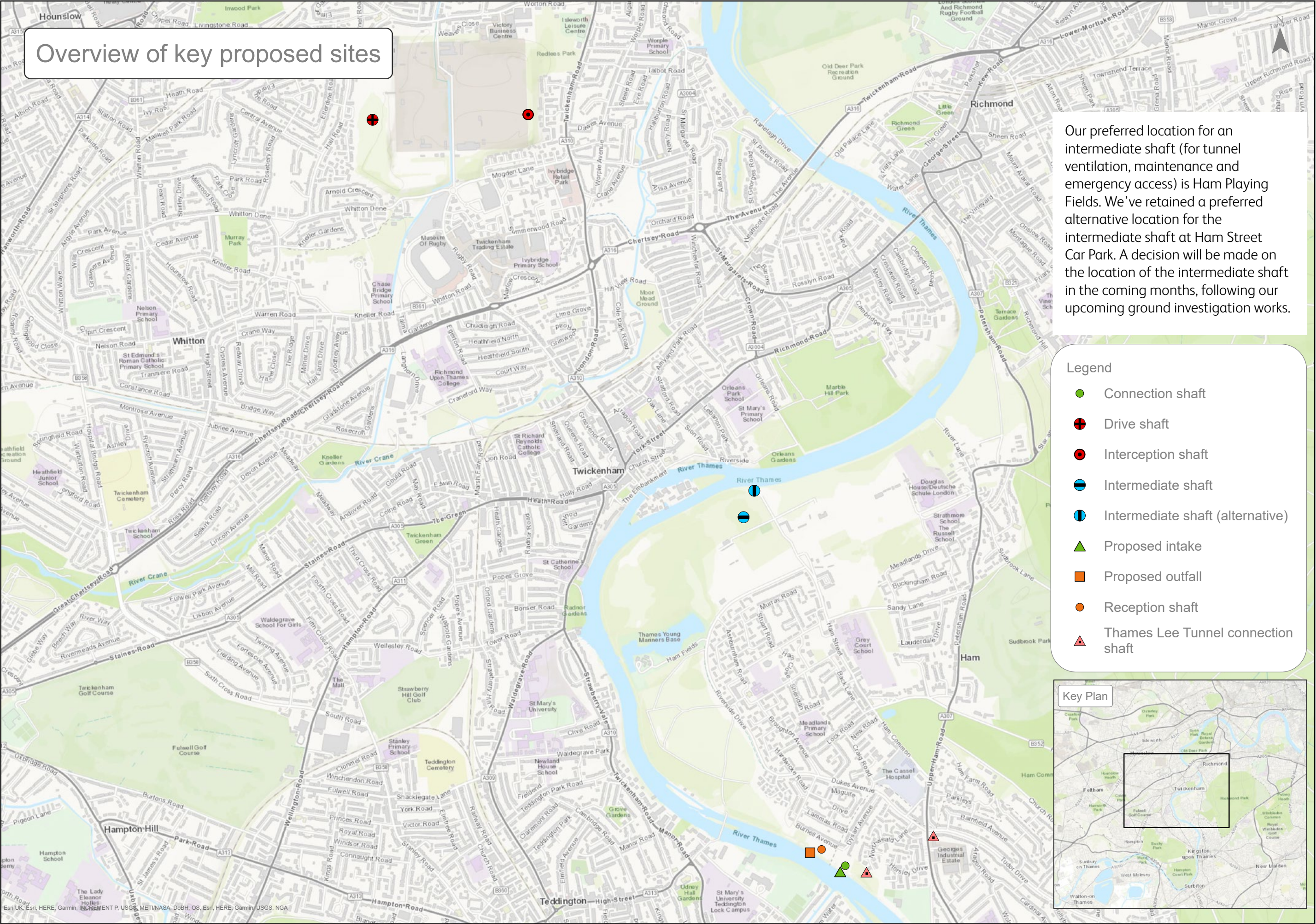

Proposed construction and development sites



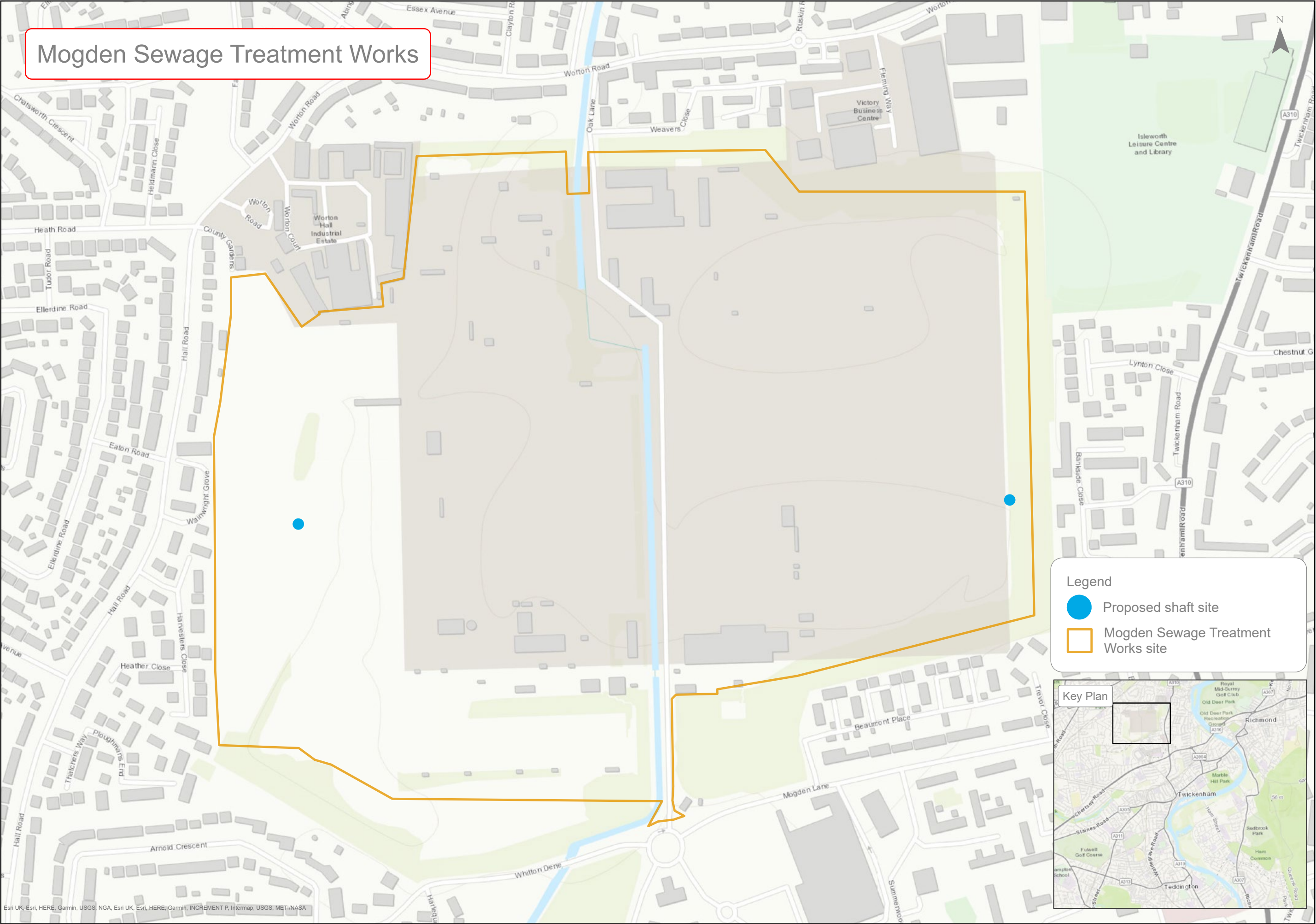





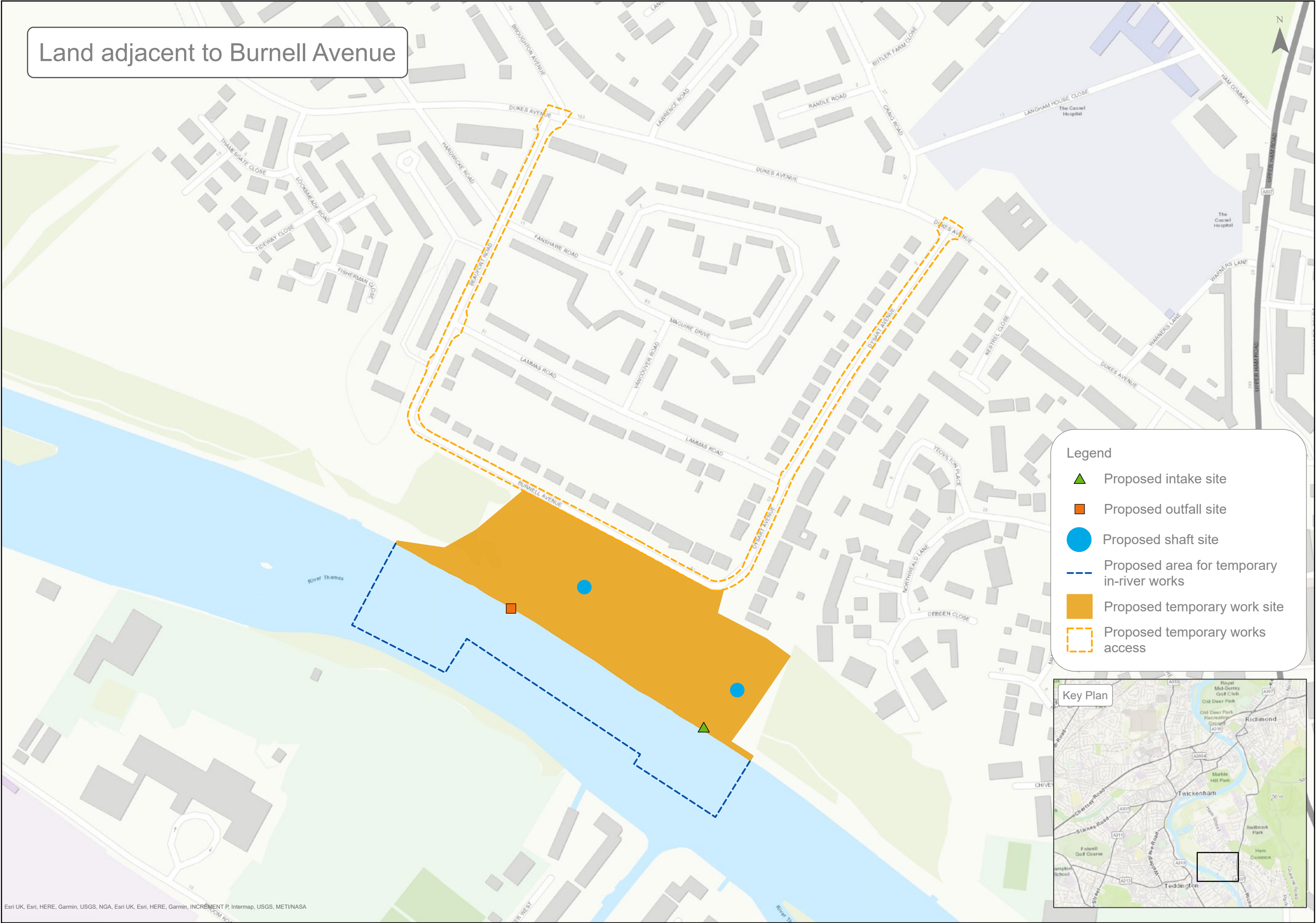

Land adjacent to Northweald Lane (option 1)



There are currently two options for the site that would be needed for the connection to the Thames Lee Tunnel: Northweald Lane (this page), and Tudor Drive (next page). A decision will be made on the location in the coming months, following upcoming ground investigation works.

Legend

- Proposed shaft site
- Proposed temporary work site
- Proposed temporary work site (land adjacent to Burnell Avenue, see page 14)

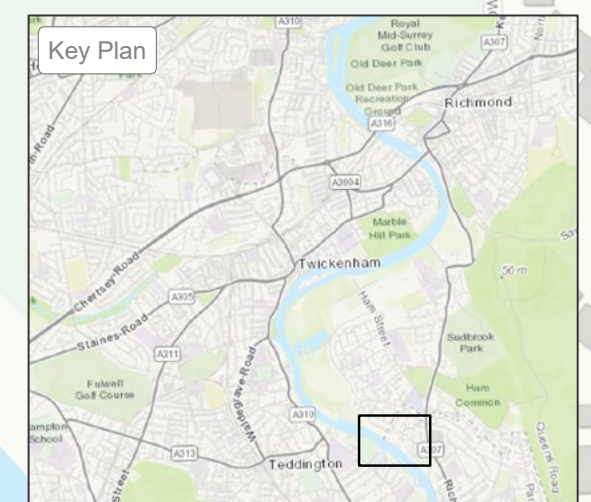

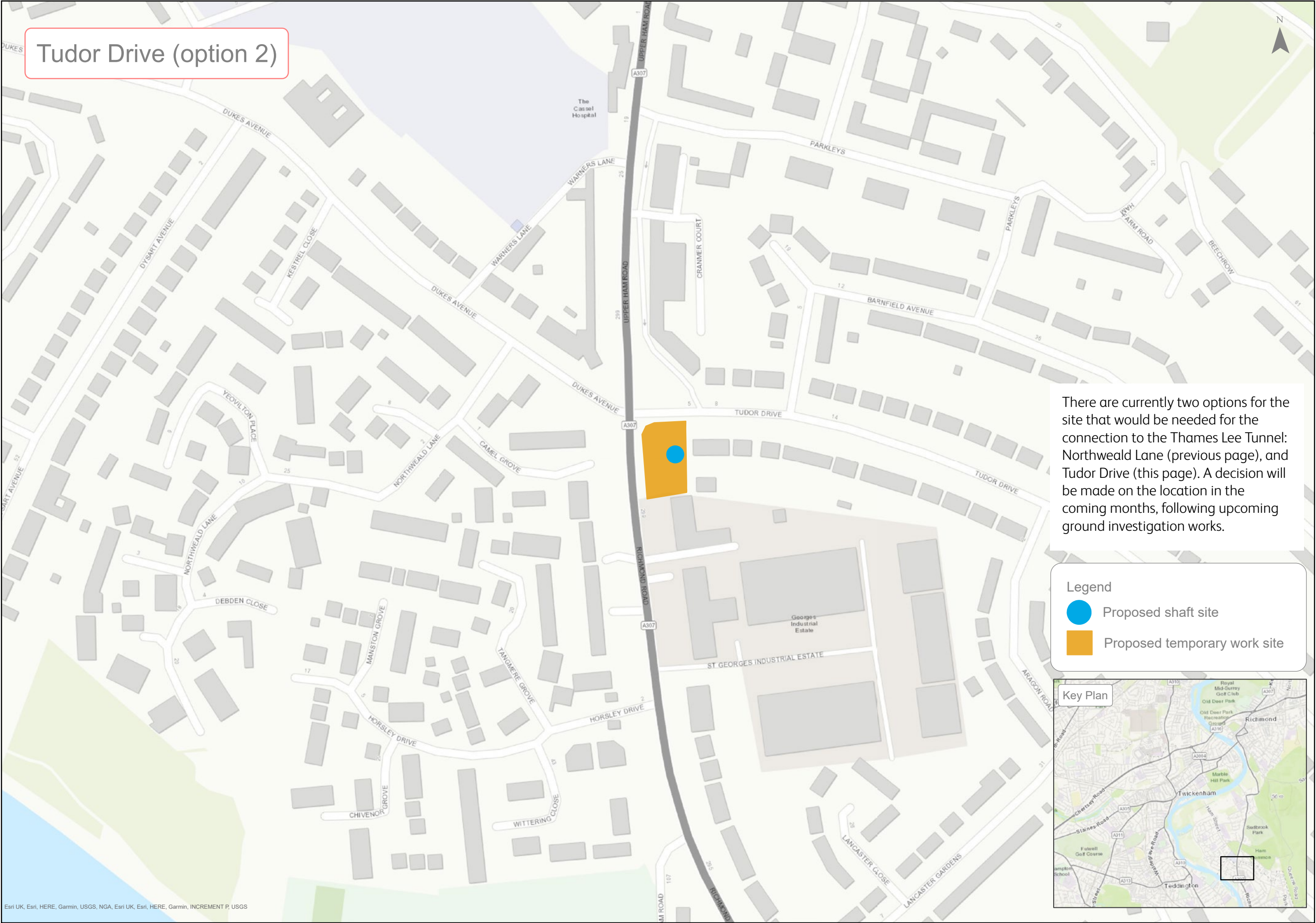

Proposed sites for the new infrastructure



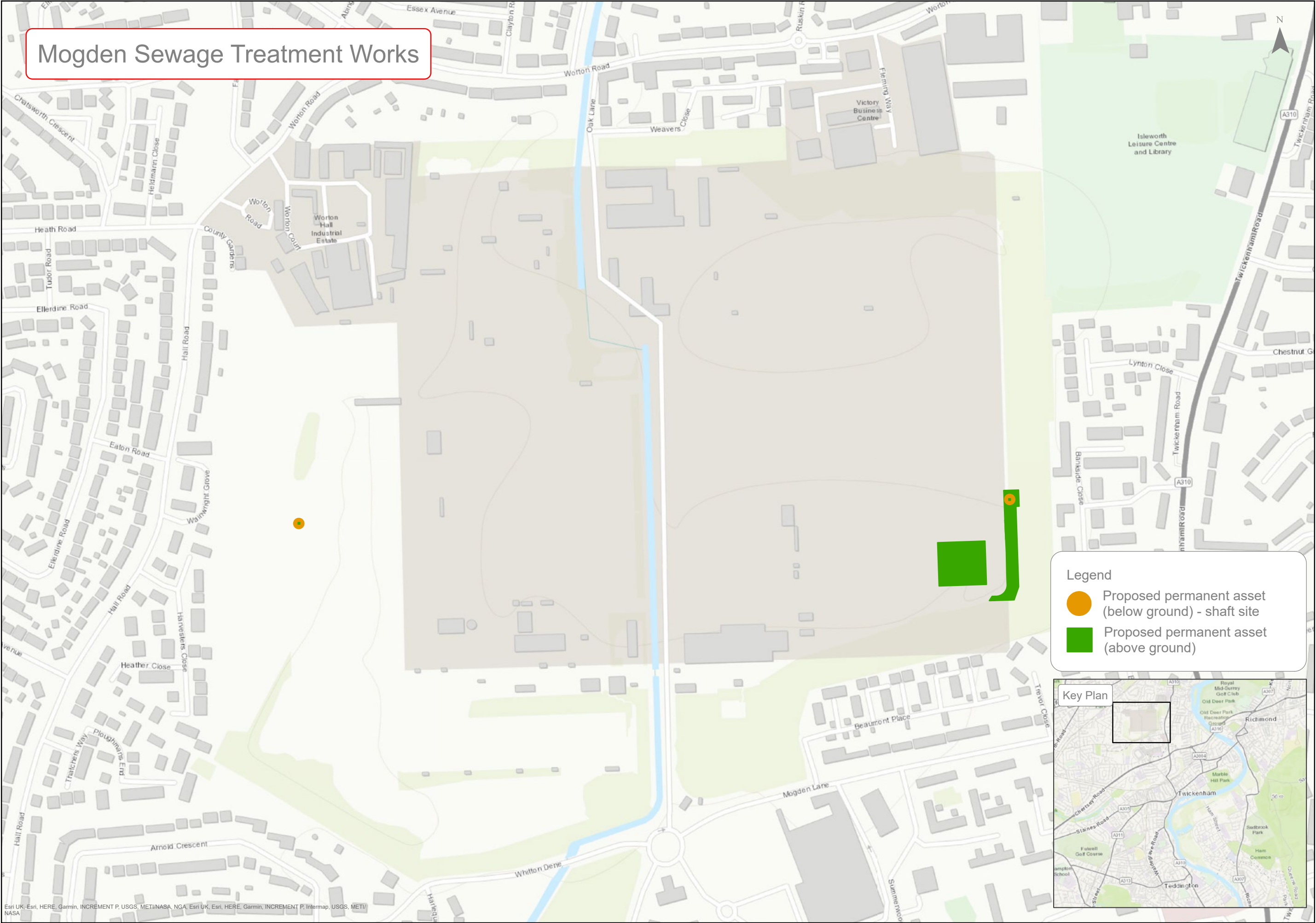

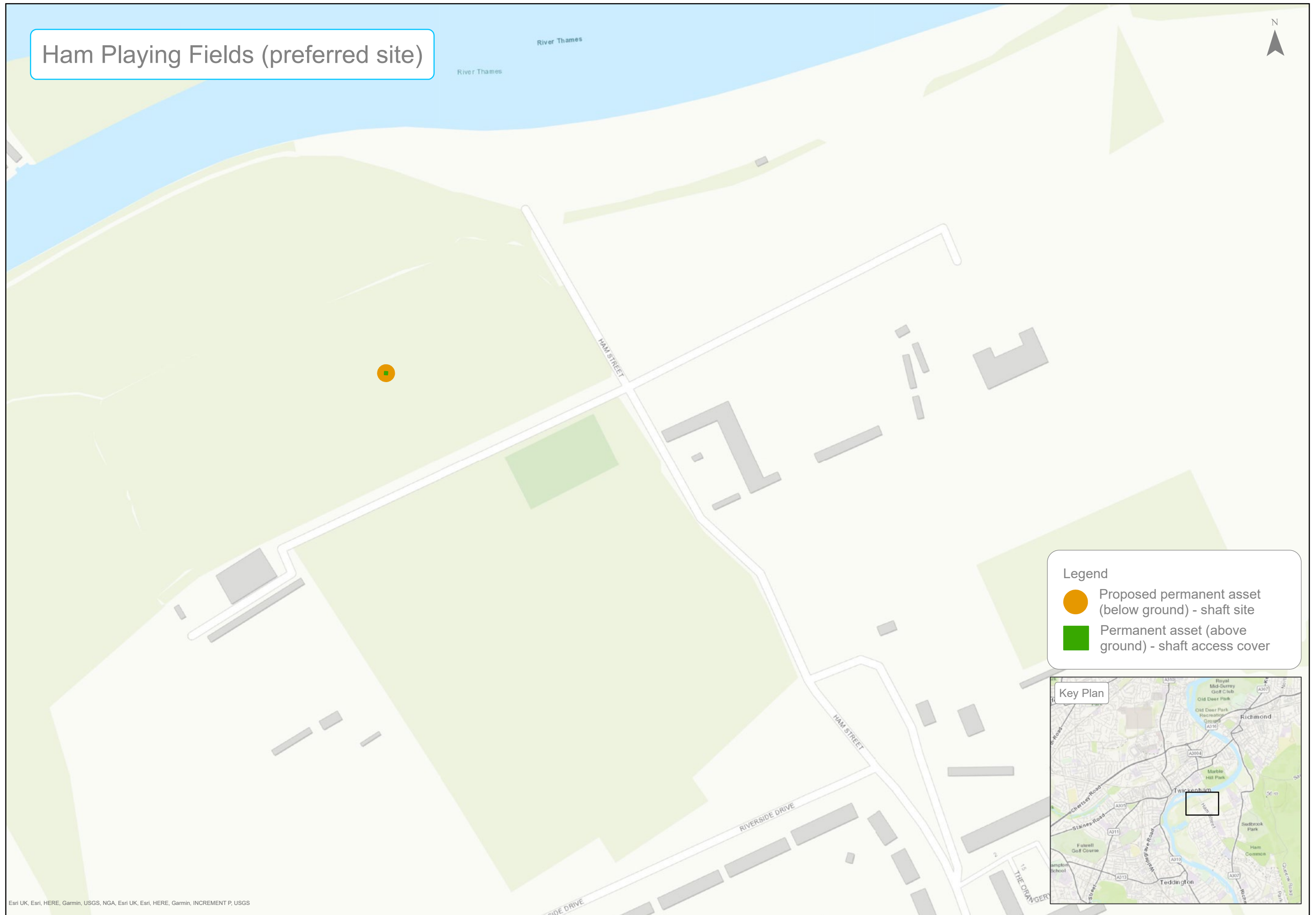



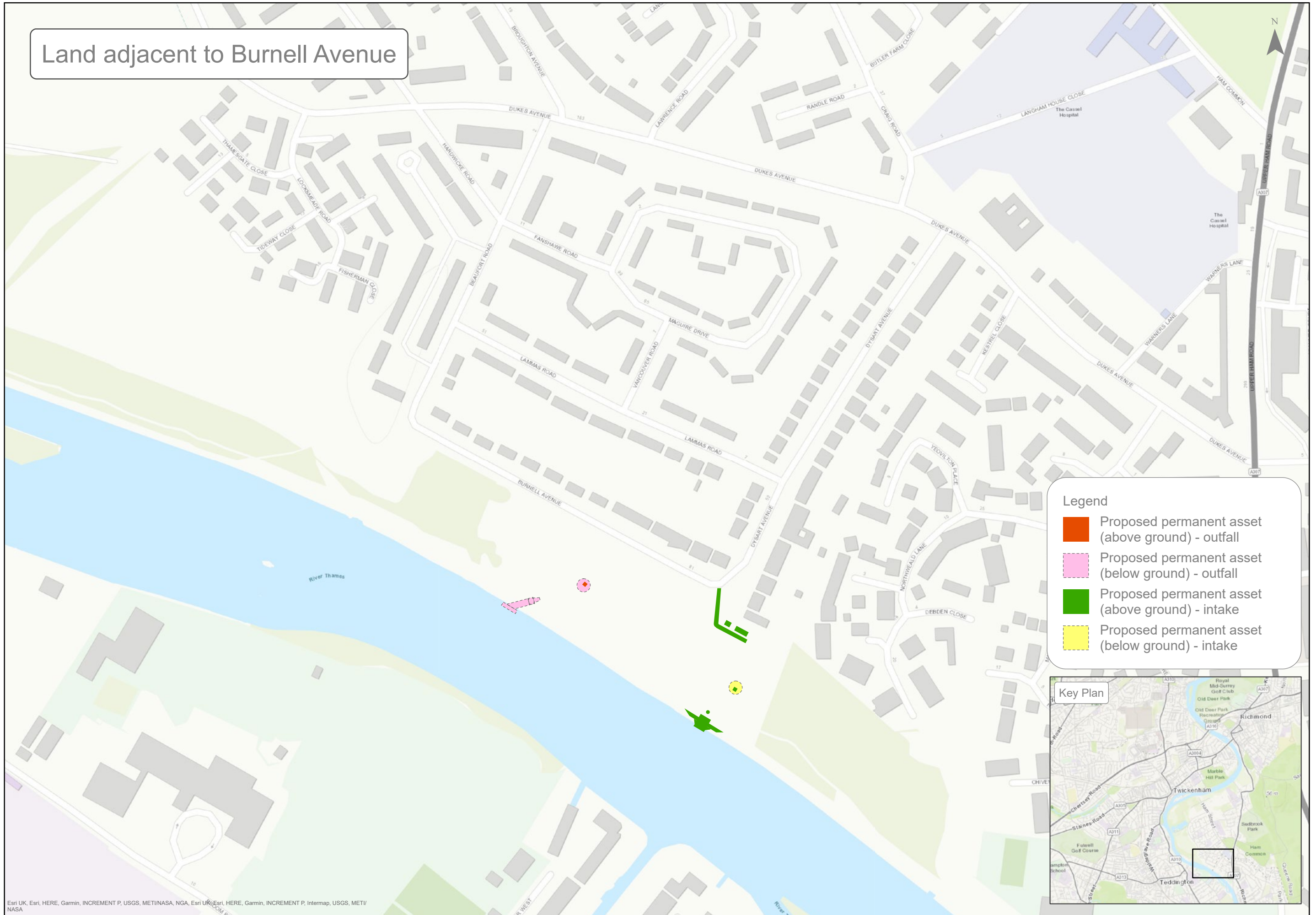

Land adjacent to Burnell Avenue

Legend

- Proposed permanent asset (above ground) - outfall
- Proposed permanent asset (below ground) - outfall
- Proposed permanent asset (above ground) - intake
- Proposed permanent asset (below ground) - intake

Key Plan

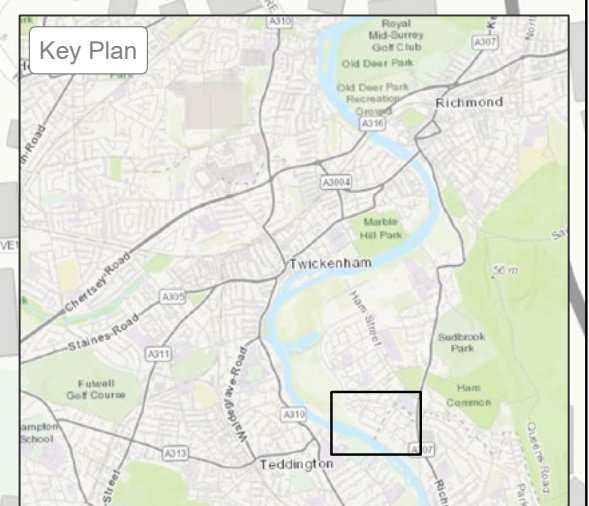

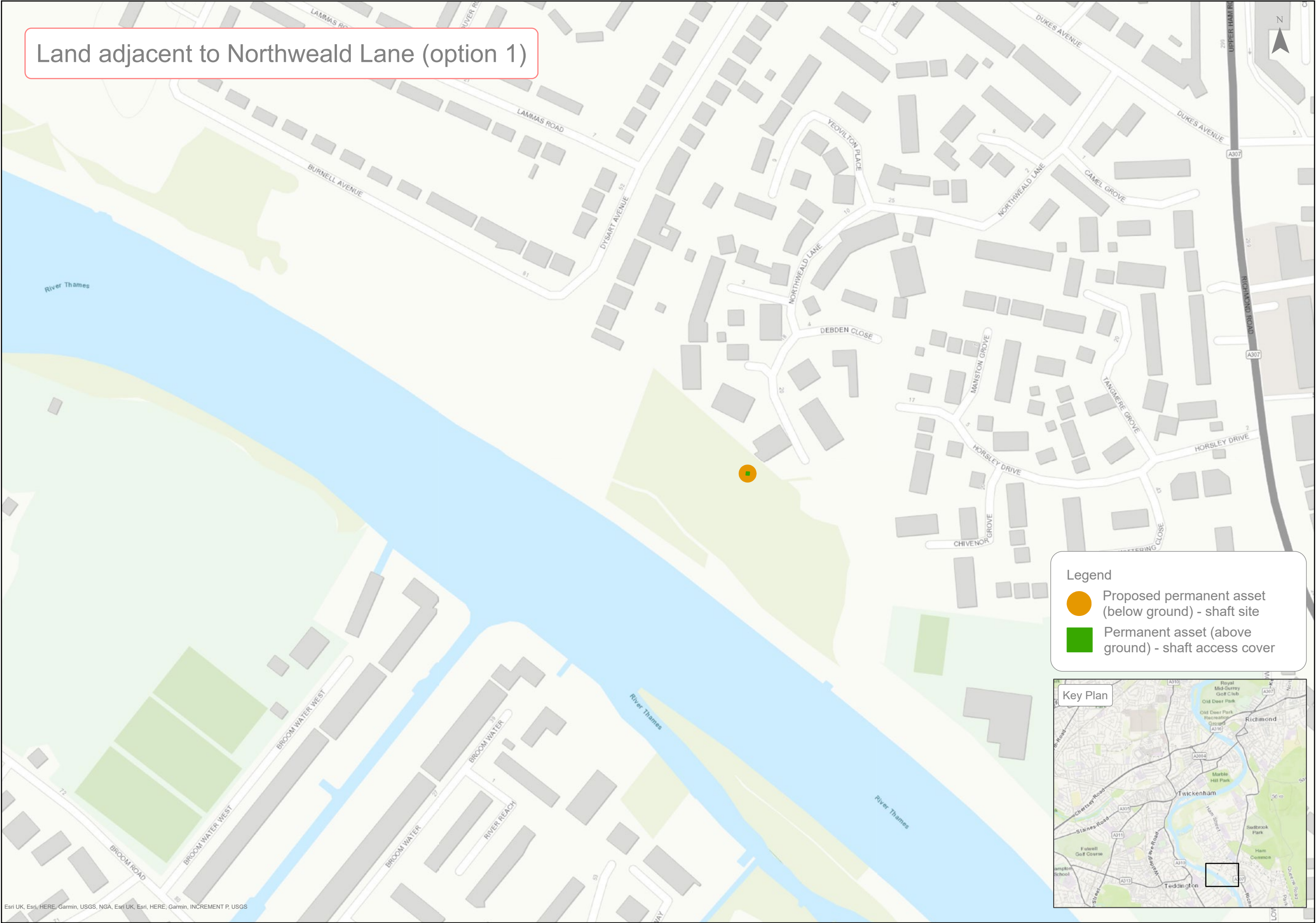

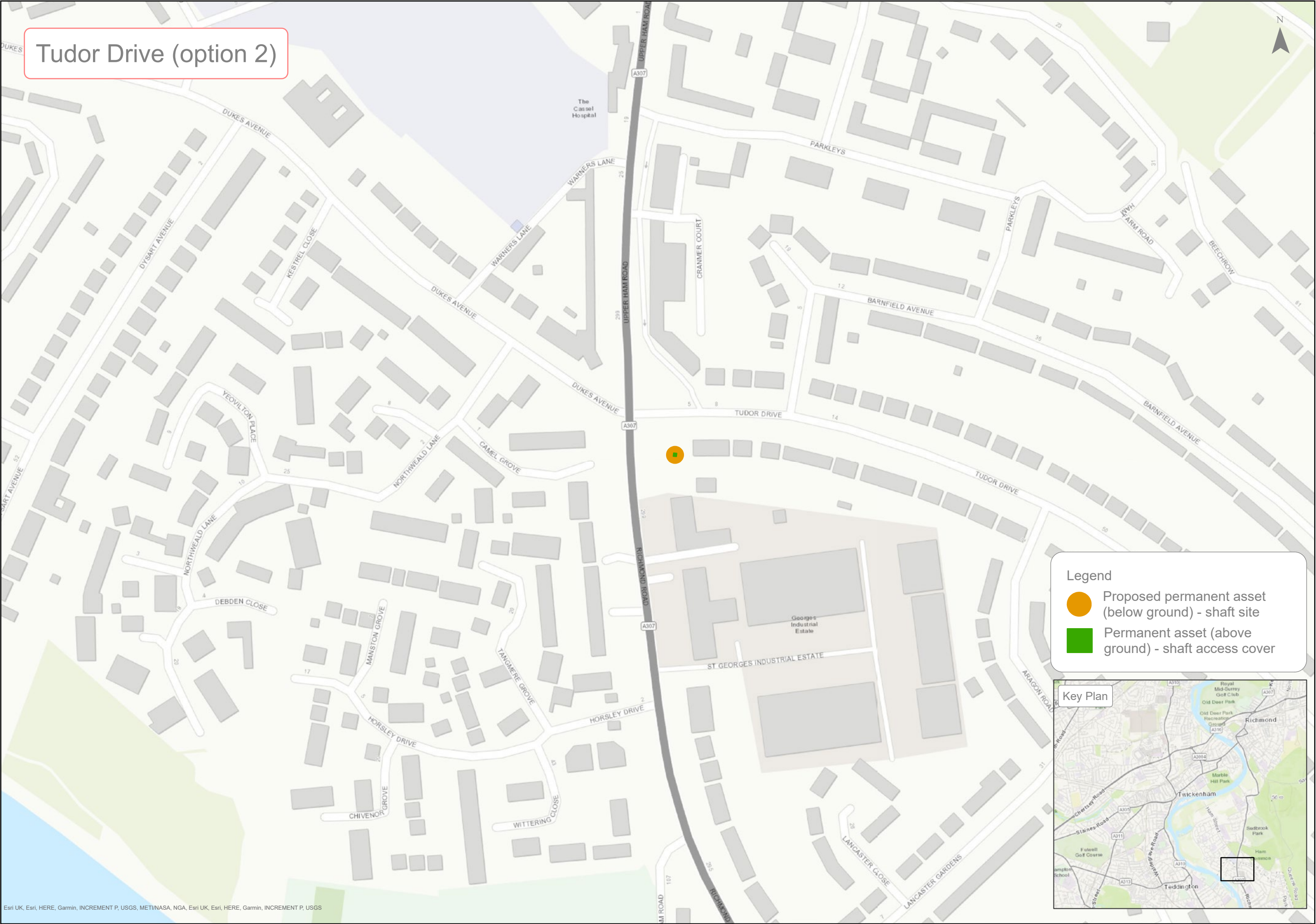

Data used and copyrights

The base mapping shown on the maps is reflective of August 2024 using Esri's World Topographic Map Basemap. This vector tile layer provides a detailed basemap for the world symbolised with a classic Esri map style. The copyright statement for these can be found in the lower left hand corner of each map. © Esri and partners. All rights reserved.

Data based on the Ordnance Survey Map with the sanction of the Controller of H.M. Stationary Office License Number – 100019345. Crown Copyright Reserved.

Notice

This document has been produced to support the September 2023 project update on the Teddington Direct River Abstraction project. The information presented represents the current stage of the project design. It comprises material or data which is still in the course of completion, pending consultation, engagement and further design and technical development.





